Allegro in C Minor
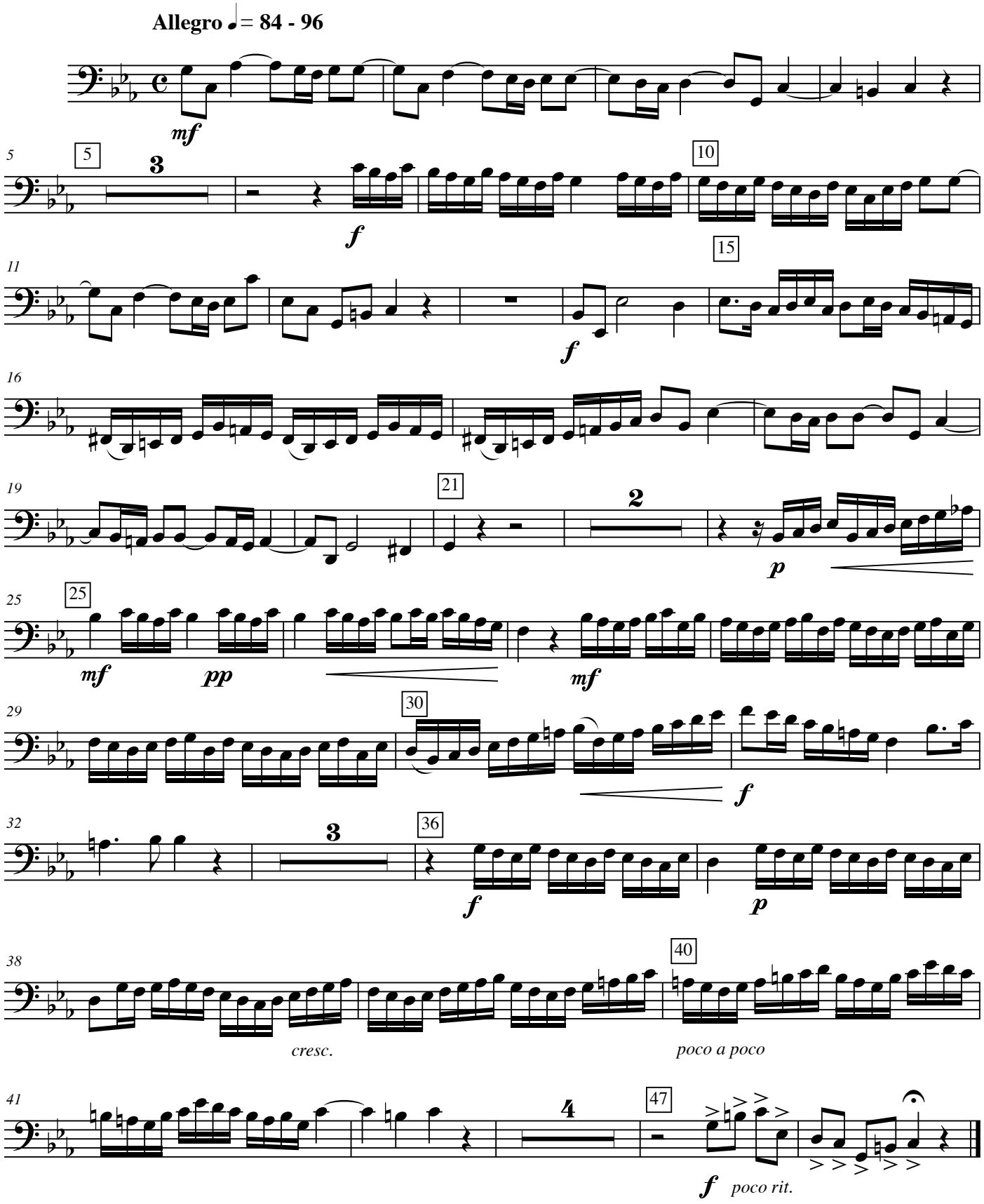
Bassoon **G. F. Handel**